



TAPE TRACKER™

INTRODUCING

the industry's first wireless data tape tracking system. **TAPE TRACKER** is the first GPS system designed to be discreetly inserted within tape cartridge transport containers, giving you the security, surveillance and peace of mind that comes from knowing exactly where your tapes are at any point in transit. Fujifind™ web application is powered by LoJack® InTransit and backed by the world's most extensive monitoring and support network.



The **TAPE TRACKER** system includes:

- Tape Tracker Cartridge
- Fujifind Interactive Application
- 24/7 Service and Support

FUJIFILM

THE FUJIFILM TAPE TRACKER SYSTEM INCLUDES:

Tape Tracker Cartridge

Fujifilm's tape tracking cartridge features highly sensitive assisted GPS to ensure monitoring integrity even in the most challenging environments. The tracking feature is embedded in a standard tape cartridge allowing you to handle and ship it like any other tape. To activate, charge the Tape Tracker cartridge and slip it into any tape carrying case. The Tape Tracker cartridge will report its location over the cellular network. With the ability to last up to 30 days on a single charge, Tape Tracker will continue reporting throughout the longest journey between data centers, offices, DR sites and vaults.



Fujifind Interactive Application

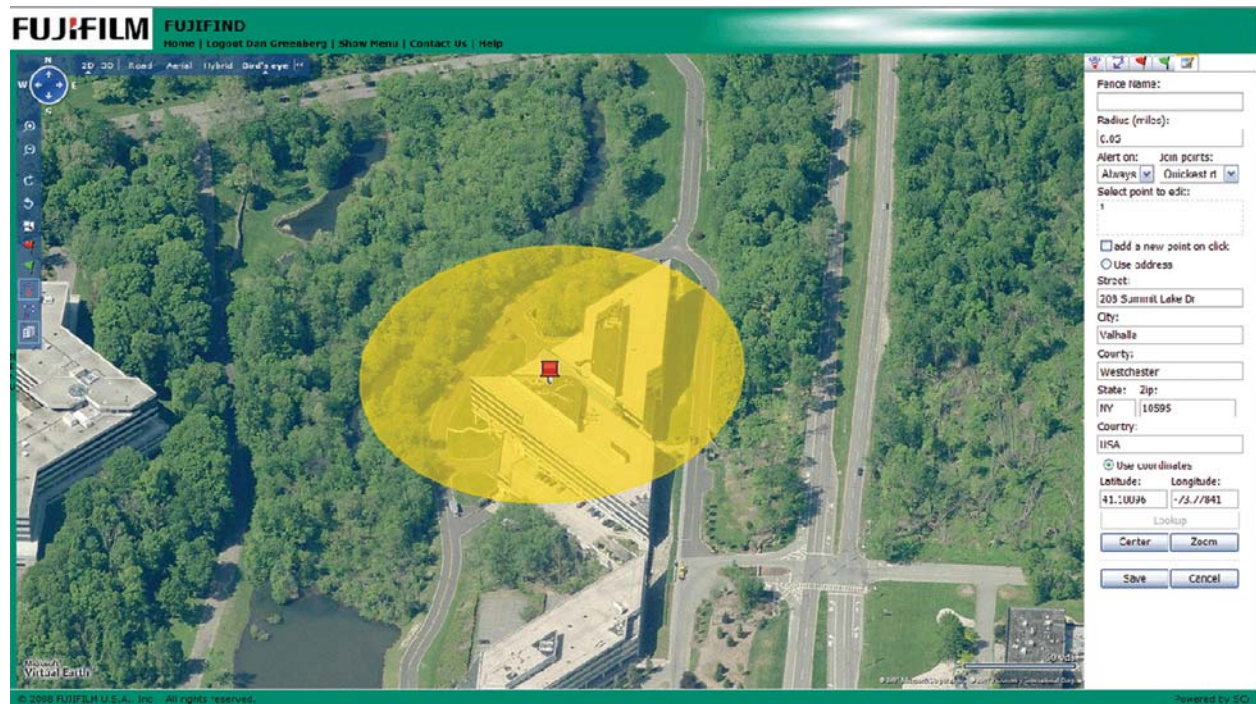

Secure web accessible application powered by LoJack InTransit gives you a birds-eye view of all Tape Trackers deployed on a geo-map with satellite imagery. The application includes robust geo-fencing features allowing you to create security perimeters around buildings, locations and routes. When triggered, perimeter entry and exit rules can be set to notify and alert designated contact personnel. Fujifind keeps a complete backup and provides user-definable activity and history reports to be used as evidence and included in comprehensive chain-of-custody logs.

24/7 Service and Support

Tape Tracker service and support center is available 24/7 by phone and email. The highly trained technical staff will help tailor the system to your particular needs by providing training, needs analysis, geo-fence configuration, and alert protocol development. In addition a 24/7 Communications Command Center (C3) can coordinate with DR tests and other events to provide active monitoring of your data tapes and other assets. C3 is also integrated with the LoJack law enforcement dispatch and recovery support network. Help is always available.



© 2008 FUJIFILM Recording Media U.S.A., Inc.
Tape Tracker and Fujifind are trademarks of FUJIFILM Recording Media U.S.A., Inc.
LoJack and its logos are registered trademarks of LoJack Corporation.

CODE: TT08-1

 Printed on Recycled Paper

FUJIFILM